

**ITEM 42. MOBILE CRANE – TEMPORARY ROAD CLOSURES – ALBERTA
STREET SYDNEY**

TRIM RECORD NO: 2014/578247

RECOMMENDATION

It is recommended that the Committee endorse the temporary road closure of Alberta Street, Sydney, between Clarke Street and Goulburn Street, on Friday 6, Saturday 7 and Sunday 8 March 2015 from 7am to 7pm, subject to the following conditions:

- (A) The Applicant must comply with the temporary road closure conditions as mentioned in Schedule C of this Agenda.
- (B) The Applicant must comply with any other conditions imposed by City's Construction Regulation Unit.
- (C) The Applicant has indicated the 13 to 15 March 2015 as an alternative date for the above work as a contingency for inclement weather.
- (D) The Applicant must contact the Sydney City Police to obtain a separate police permit and to discuss deployment of user pay police for the road closure.
- (E) The Applicant is to obtain a Road Occupancy Licence from the Transport Management Centre prior to commencement of works.
- (F) The Applicant must provide a telephone number of the supervisor responsible for the proposed closure and include contact details in the notification letters to be distributed to affected stakeholders.

DECISION

BACKGROUND

Hindmash Constructions has applied for the temporary road closure of Alberta Street, Sydney, between Clarke Street and Goulburn Street, on Friday 6, Saturday 7 and Sunday 8 March 2015 from 7am to 7pm.

COMMENTS

The proposed temporary road closure is required to allow a mobile crane to be used to dismantle and removal of "B" class hoarding on the frontage of 11-15 Alberta Street, Sydney.

The Applicant has provided a site-specific Traffic Control Plan that includes details of barricades, signs, flagmen and other traffic devices to implement the proposed road closure.

There are currently no other approved temporary road closures proposed to take place on the same day in close proximity of this closure.

The temporary road closure will not affect any other properties, as local access will be provided at all times and alternative access routes are available nearby.

CONSULTATION

The Applicant will be required to notify affected stakeholders as stipulated in Schedule C.

FINANCIAL

All costs associated with the proposed closure will be borne by the Applicant.

ATTACHMENTS

Mobile Crane – Temporary Road Closures – Alberta Street, Sydney

Ajay Nayyar, Traffic Works Coordinator

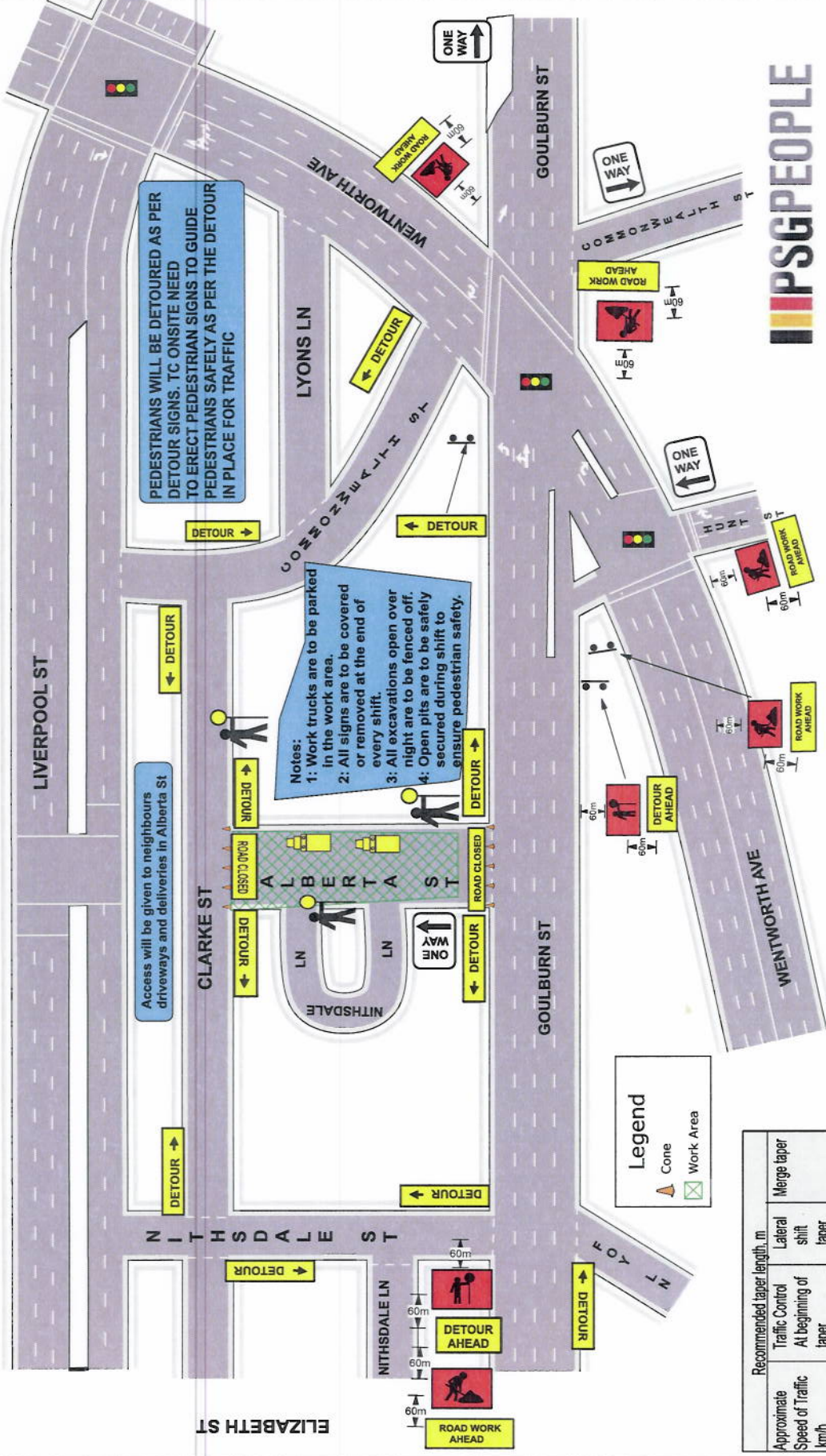

PEDESTRIANS WILL BE DETOURED AS PER DETOUR SIGNS. TC ONSITE NEED TO ERECT PEDESTRIAN SIGNS TO GUIDE PEDESTRIANS SAFELY AS PER THE DETOUR IN PLACE FOR TRAFFIC

Notes:
 1: Work trucks are to be parked in the work area.
 2: All signs are to be covered or removed at the end of every shift.
 3: All excavations open over night are to be safely secured during shift to ensure pedestrian safety.
 4: Open pits are to be safely secured during shift to ensure pedestrian safety.

Access will be given to neighbours driveways and deliveries in Alberta St

Approximate Speed of Traffic km/h	Recommended taper length, m		Merge taper
	Traffic Control At beginning of taper	Lateral shift taper	
45 or less	15	0	15
46 - 55	15	15	30
56 - 65	30	30	60
66 - 75	N/A	70	115
76 - 85	N/A	80	130
86 - 95	N/A	90	145
96 - 105	N/A	100	160
Greater than 105	N/A	110	180

Date: 15/12/2014 **Author:** Amanda Walsh **Project:** Alberta St Sydney
License No: 2893015638 **Plan No:** PSGPPLALERTAST **UBD Ref:** H J7

Comments:

Overall view of works at Alberta St - Sydney. TC onsite to assist the public & secure the site. Signs to be erected by a person competent to Apply Traffic Control Plans. Signs to be erected as per TCP unless modified by an authorised person. Sign distances may vary on the day due to constraints. If constraints occur TC should refer to the RTA Manual or their Supervisor for assistance.
 All signs and devices are in accordance with Australian Standards AS1742.03

TCP Modified By: _____ Red Ticket No: _____
 Date Modified: _____

